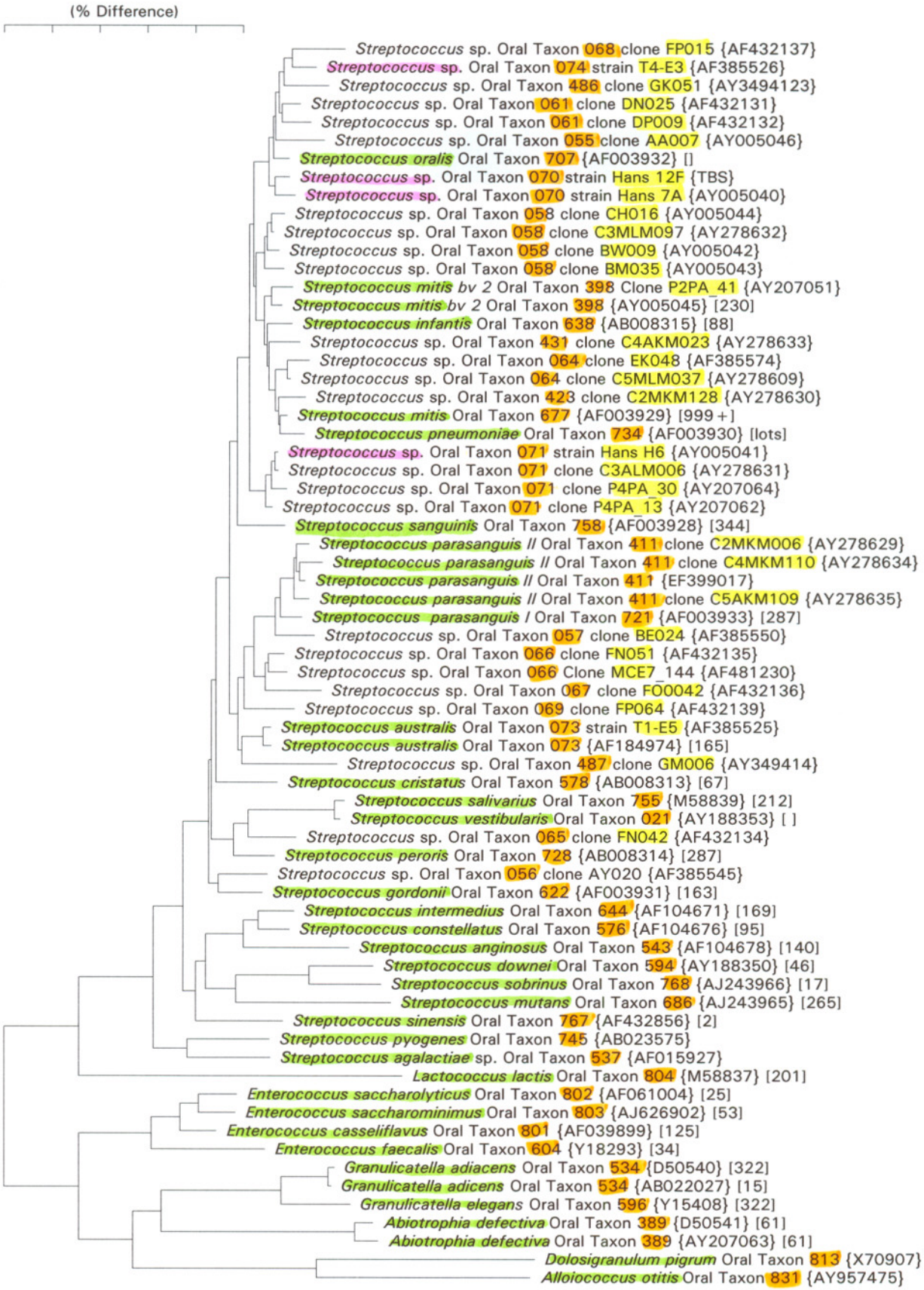
(% Difference)
Streptococcus sp. Oral Taxon 068 clone FP015 {AF432137}
Streptococcus sp. Oral Taxon 074 strain T4-E3 {AF385526}
Streptococcus sp. Oral Taxon 486 clone GK051 {AY3494123}
Streptococcus sp. Oral Taxon 061 clone DN025 {AF432131}
Streptococcus sp. Oral Taxon 061 clone DP009 {AF432132}
Streptococcus sp. Oral Taxon 055 clone AA007 {AY005046}
Streptococcus oralis Oral Taxon 707 {AF003932} []
Streptococcus sp. Oral Taxon 070 strain Hans 12F {TBS}
Streptococcus sp. Oral Taxon 070 strain Hans 7A {AY005040}
Streptococcus sp. Oral Taxon 058 clone CH016 {AY005044}
Streptococcus sp. Oral Taxon 058 clone C3MLM097 {AY278632}
Streptococcus sp. Oral Taxon 058 clone BW009 {AY005042}
Streptococcus sp. Oral Taxon 058 clone BM035 {AY005043}
Streptococcus mitis bv 2 Oral Taxon 398 Clone P2PA_41 {AY207051}
Streptococcus mitis bv 2 Oral Taxon 398 {AY005045} [230]
Streptococcus infantis Oral Taxon 638 {AB008315} [88]
Streptococcus sp. Oral Taxon 431 clone C4AKM023 {AY278633}
Streptococcus sp. Oral Taxon 064 clone EK048 {AF385574}
Streptococcus sp. Oral Taxon 064 clone C5MLM037 {AY278609}
Streptococcus sp. Oral Taxon 428 clone C2MKM128 {AY278630}
Streptococcus mitis Oral Taxon 677 {AF003929} [999+]
Streptococcus pneumoniae Oral Taxon 734 {AF003930} [lots]
Streptococcus sp. Oral Taxon 071 strain Hans H6 {AY005041}
Streptococcus sp. Oral Taxon 071 clone C3ALM006 {AY278631}
Streptococcus sp. Oral Taxon 071 clone P4PA_30 {AY207064}
Streptococcus sp. Oral Taxon 071 clone P4PA_13 {AY207062}
Streptococcus sanguinis Oral Taxon 758 {AF003928} [344]
Streptococcus parasanguis II Oral Taxon 411 clone C2MKM006 {AY278629}
Streptococcus parasanguis II Oral Taxon 411 clone C4MKM110 {AY278634}
Streptococcus parasanguis II Oral Taxon 411 {EF399017}
Streptococcus parasanguis II Oral Taxon 411 clone C5AKM109 {AY278635}
Streptococcus parasanguis I Oral Taxon 721 {AF003933} [287]
Streptococcus sp. Oral Taxon 057 clone BE024 {AF385550}
Streptococcus sp. Oral Taxon 066 clone FN051 {AF432135}
Streptococcus sp. Oral Taxon 066 Clone MCE7_144 {AF481230}
Streptococcus sp. Oral Taxon 067 clone FO0042 {AF432136}
Streptococcus sp. Oral Taxon 069 clone FP064 {AF432139}
Streptococcus australis Oral Taxon 073 strain T1-E5 {AF385525}
Streptococcus australis Oral Taxon 073 {AF184974} [165]
Streptococcus sp. Oral Taxon 487 clone GM006 {AY349414}
Streptococcus cristatus Oral Taxon 578 {AB008313} [67]
Streptococcus salivarius Oral Taxon 755 {M58839} [212]
Streptococcus vestibularis Oral Taxon 021 {AY188353} [ ]
Streptococcus sp. Oral Taxon 065 clone FN042 {AF432134}
Streptococcus peroris Oral Taxon 728 {AB008314} [287]
Streptococcus sp. Oral Taxon 056 clone AY020 {AF385545}
Streptococcus gordonii Oral Taxon 622 {AF003931} [163]
Streptococcus intermedius Oral Taxon 644 {AF104671} [169]
Streptococcus constellatus Oral Taxon 576 {AF104676} [95]
Streptococcus anginosus Oral Taxon 543 {AF104678} [140]
Streptococcus downei Oral Taxon 594 {AY188350} [46]
Streptococcus sobrinus Oral Taxon 768 {AJ243966} [17]
Streptococcus mutans Oral Taxon 686 {AJ243965} [265]
Streptococcus sinensis Oral Taxon 767 {AF432856} [2]
Streptococcus pyogenes Oral Taxon 745 {AB023575}
Streptococcus agalactiae sp. Oral Taxon 537 {AF015927}
Lactococcus lactis Oral Taxon 804 {M58837} [201]
Enterococcus saccharolyticus Oral Taxon 802 {AF061004} [25]
Enterococcus saccharominimus Oral Taxon 803 {AJ626902} [53]
Enterococcus casseliflavus Oral Taxon 801 {AF039899} [125]
Enterococcus faecalis Oral Taxon 604 {Y18293} [34]
Granulicatella adiacens Oral Taxon 534 {D50540} [322]
Granulicatella adicens Oral Taxon 534 {AB022027} [15]
Granulicatella elegans Oral Taxon 596 {Y15408} [322]
Abiotrophia defectiva Oral Taxon 389 {D50541} [61]
Abiotrophia defectiva Oral Taxon 389 {AY207063} [61]
Dolosigranulum pigrum Oral Taxon 813 {X70907}
Alloiococcus otitis Oral Taxon 831 {AY957475}