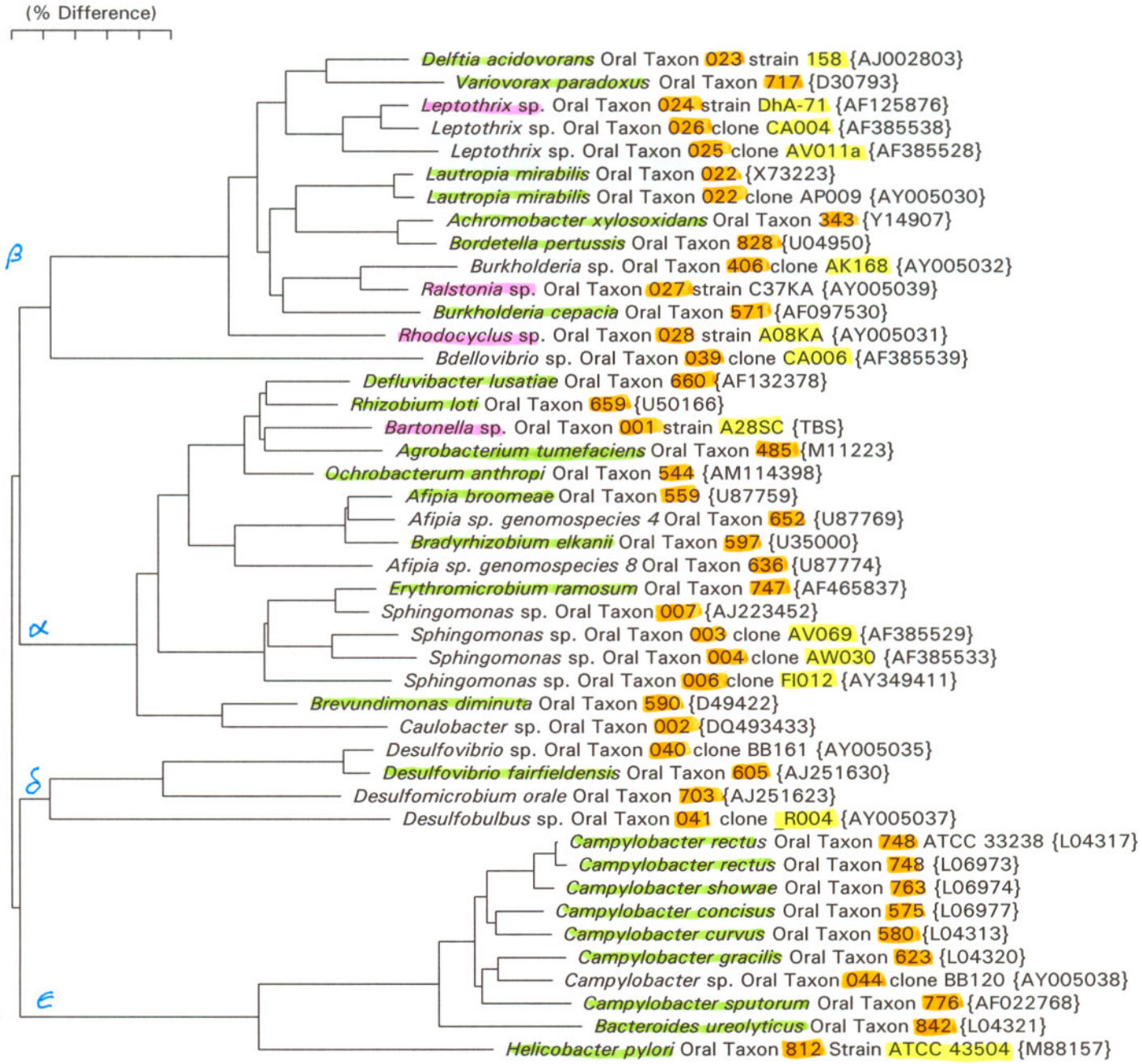
(% Difference)
Delftia acidovorans Oral Taxon 023 strain 158 {AJ002803}
Variovorax paradoxus Oral Taxon 717 {D30793}
Leptothrix sp. Oral Taxon 024 strain DhA-71 {AF125876}
Leptothrix sp. Oral Taxon 026 clone CA004 {AF385538}
Leptothrix sp. Oral Taxon 025 clone AV011a {AF385528}
Lautropia mirabilis Oral Taxon 022 {X73223}
Lautropia mirabilis Oral Taxon 022 clone AP009 {AY005030}
Achromobacter xylosoxidans Oral Taxon 343 {Y14907}
Bordetella pertussis Oral Taxon 828 {U04950}
Burkholderia sp. Oral Taxon 406 clone AK168 {AY005032}
Ralstonia sp. Oral Taxon 027 strain C37KA {AY005039}
Burkholderia cepacia Oral Taxon 571 {AF097530}
Rhodocyclus sp. Oral Taxon 028 strain A08KA {AY005031}
Bdellovibrio sp. Oral Taxon 039 clone CA006 {AF385539}
Defluvibacter lusatiae Oral Taxon 660 {AF132378}
Rhizobium loti Oral Taxon 659 {U50166}
Bartonella sp. Oral Taxon 001 strain A28SC {TBS}
Agrobacterium tumefaciens Oral Taxon 485 {M11223}
Ochrobacterum anthropi Oral Taxon 544 {AM114398}
Afipia broomeae Oral Taxon 559 {U87759}
Afipia sp. genomospecies 4 Oral Taxon 652 {U87769}
Bradyrhizobium elkanii Oral Taxon 597 {U35000}
Afipia sp. genomospecies 8 Oral Taxon 636 {U87774}
Erythromicrobium ramosum Oral Taxon 747 {AF465837}
Sphingomonas sp. Oral Taxon 007 {AJ223452}
Sphingomonas sp. Oral Taxon 003 clone AV069 {AF385529}
Sphingomonas sp. Oral Taxon 004 clone AW030 {AF385533}
Sphingomonas sp. Oral Taxon 006 clone FI012 {AY349411}
Brevundimonas diminuta Oral Taxon 590 {D49422}
Caulobacter sp. Oral Taxon 002 {DQ493433}
Desulfovibrio sp. Oral Taxon 040 clone BB161 {AY005035}
Desulfovibrio fairfieldensis Oral Taxon 605 {AJ251630}
Desulfomicrobium orale Oral Taxon 703 {AJ251623}
Desulfobulbus sp. Oral Taxon 041 clone _R004 {AY005037}
Campylobacter rectus Oral Taxon 748 ATCC 33238 {L04317}
Campylobacter rectus Oral Taxon 748 {L06973}
Campylobacter showae Oral Taxon 763 {L06974}
Campylobacter concisus Oral Taxon 575 {L06977}
Campylobacter curvus Oral Taxon 580 {L04313}
Campylobacter gracilis Oral Taxon 623 {L04320}
Campylobacter sp. Oral Taxon 044 clone BB120 {AY005038}
Campylobacter sputorum Oral Taxon 776 {AF022768}
Bacteroides ureolyticus Oral Taxon 842 {L04321}
Helicobacter pylori Oral Taxon 812 Strain ATCC 43504 {M88157}
β
α
δ
ε