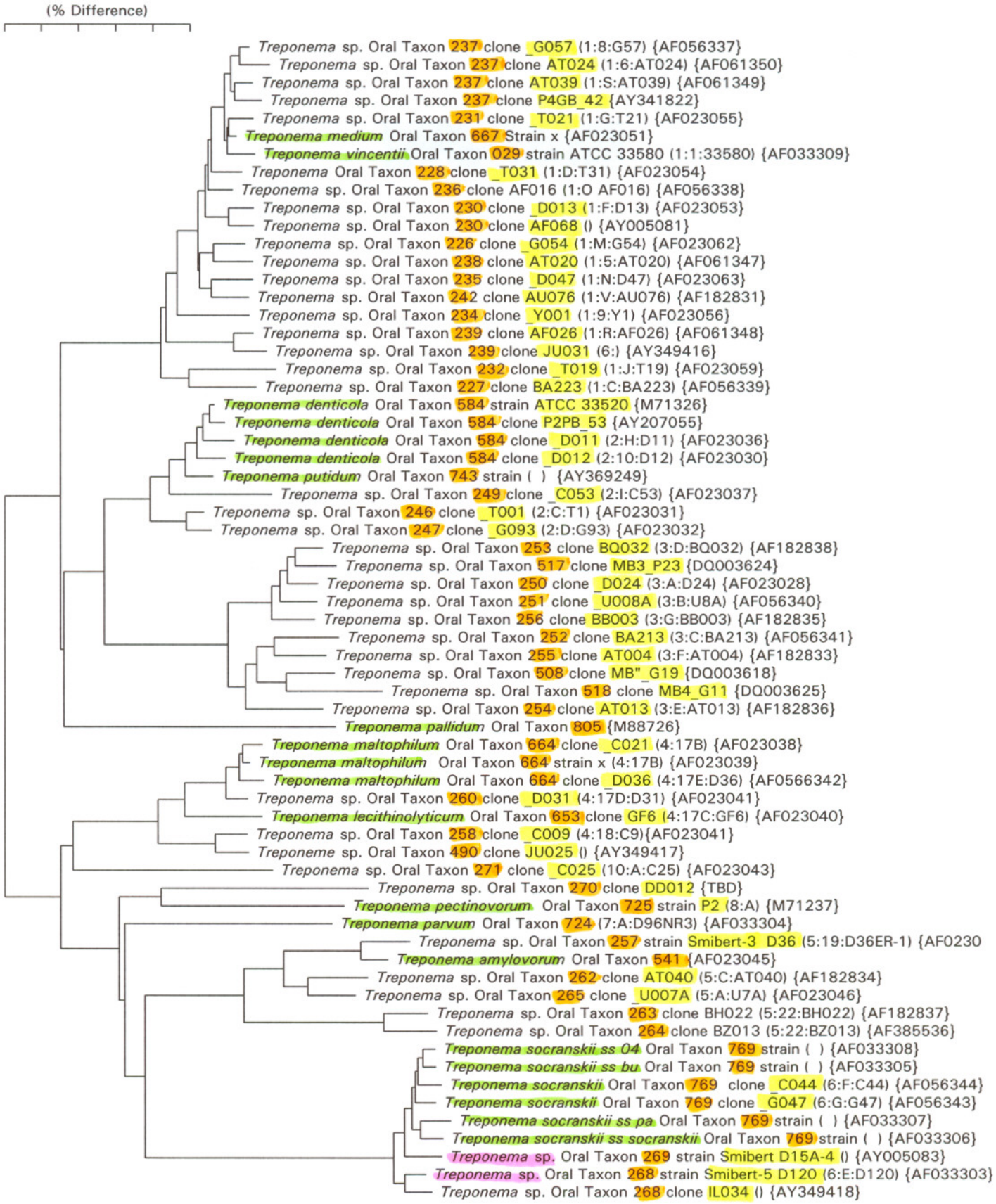
(% Difference)
Treponema sp. Oral Taxon 237 clone _G057 (1:8:G57) {AF056337}
Treponema sp. Oral Taxon 237 clone AT024 (1:6:AT024) {AF061350}
Treponema sp. Oral Taxon 237 clone AT039 (1:S:AT039) {AF061349}
Treponema sp. Oral Taxon 237 clone P4GB_42 {AY341822}
Treponema sp. Oral Taxon 231 clone _T021 (1:G:T21) {AF023055}
Treponema medium Oral Taxon 667 Strain x {AF023051}
Treponema vincentii Oral Taxon 029 strain ATCC 33580 (1:1:33580) {AF033309}
Treponema Oral Taxon 228 clone _T031 (1:D:T31) {AF023054}
Treponema sp. Oral Taxon 236 clone AF016 (1:O AF016) {AF056338}
Treponema sp. Oral Taxon 230 clone _D013 (1:F:D13) {AF023053}
Treponema sp. Oral Taxon 230 clone AF068 () {AY005081}
Treponema sp. Oral Taxon 226 clone _G054 (1:M:G54) {AF023062}
Treponema sp. Oral Taxon 238 clone AT020 (1:5:AT020) {AF061347}
Treponema sp. Oral Taxon 235 clone _D047 (1:N:D47) {AF023063}
Treponema sp. Oral Taxon 242 clone AU076 (1:V:AU076) {AF182831}
Treponema sp. Oral Taxon 234 clone _Y001 (1:9:Y1) {AF023056}
Treponema sp. Oral Taxon 239 clone AF026 (1:R:AF026) {AF061348}
Treponema sp. Oral Taxon 239 clone JU031 (6:) {AY349416}
Treponema sp. Oral Taxon 232 clone _T019 (1:J:T19) {AF023059}
Treponema sp. Oral Taxon 227 clone BA223 (1:C:BA223) {AF056339}
Treponema denticola Oral Taxon 584 strain ATCC 33520 {M71326}
Treponema denticola Oral Taxon 584 clone P2PB_53 {AY207055}
Treponema denticola Oral Taxon 584 clone _D011 (2:H:D11) {AF023036}
Treponema denticola Oral Taxon 584 clone _D012 (2:10:D12) {AF023030}
Treponema putidum Oral Taxon 743 strain ( ) {AY369249}
Treponema sp. Oral Taxon 249 clone _C053 (2:I:C53) {AF023037}
Treponema sp. Oral Taxon 246 clone _T001 (2:C:T1) {AF023031}
Treponema sp. Oral Taxon 247 clone _G093 (2:D:G93) {AF023032}
Treponema sp. Oral Taxon 253 clone BQ032 (3:D:BQ032) {AF182838}
Treponema sp. Oral Taxon 517 clone MB3_P23 {DQ003624}
Treponema sp. Oral Taxon 250 clone _D024 (3:A:D24) {AF023028}
Treponema sp. Oral Taxon 251 clone _U008A (3:B:U8A) {AF056340}
Treponema sp. Oral Taxon 256 clone BB003 (3:G:BB003) {AF182835}
Treponema sp. Oral Taxon 252 clone BA213 (3:C:BA213) {AF056341}
Treponema sp. Oral Taxon 255 clone AT004 (3:F:AT004) {AF182833}
Treponema sp. Oral Taxon 508 clone MB"_G19 {DQ003618}
Treponema sp. Oral Taxon 518 clone MB4_G11 {DQ003625}
Treponema sp. Oral Taxon 254 clone AT013 (3:E:AT013) {AF182836}
Treponema pallidum Oral Taxon 805 {M88726}
Treponema maltophilum Oral Taxon 664 clone _C021 (4:17B) {AF023038}
Treponema maltophilum Oral Taxon 664 strain x (4:17B) {AF023039}
Treponema maltophilum Oral Taxon 664 clone _D036 (4:17E:D36) {AF0566342}
Treponema sp. Oral Taxon 260 clone _D031 (4:17D:D31) {AF023041}
Treponema lecithinolyticum Oral Taxon 653 clone GF6 (4:17C:GF6) {AF023040}
Treponema sp. Oral Taxon 258 clone _C009 (4:18:C9){AF023041}
Treponeme sp. Oral Taxon 490 clone JU025 () {AY349417}
Treponema sp. Oral Taxon 271 clone _C025 (10:A:C25) {AF023043}
Treponema sp. Oral Taxon 270 clone DD012 {TBD}
Treponema pectinovorum Oral Taxon 725 strain P2 (8:A) {M71237}
Treponema parvum Oral Taxon 724 (7:A:D96NR3) {AF033304}
Treponema sp. Oral Taxon 257 strain Smibert-3_D36 (5:19:D36ER-1) {AF0230
Treponema amylovorum Oral Taxon 541 {AF023045}
Treponema sp. Oral Taxon 262 clone AT040 (5:C:AT040) {AF182834}
Treponema sp. Oral Taxon 265 clone _U007A (5:A:U7A) {AF023046}
Treponema sp. Oral Taxon 263 clone BH022 (5:22:BH022) {AF182837}
Treponema sp. Oral Taxon 264 clone BZ013 (5:22:BZ013) {AF385536}
Treponema socranskii ss 04 Oral Taxon 769 strain ( ) {AF033308}
Treponema socranskii ss bu Oral Taxon 769 strain ( ) {AF033305}
Treponema socranskii Oral Taxon 769 clone _C044 (6:F:C44) {AF056344}
Treponema socranskii Oral Taxon 769 clone _G047 (6:G:G47) {AF056343}
Treponema socranskii ss pa Oral Taxon 769 strain ( ) {AF033307}
Treponema socranskii ss socranskii Oral Taxon 769 strain ( ) {AF033306}
Treponema sp. Oral Taxon 269 strain Smibert D15A-4 () {AY005083}
Treponema sp. Oral Taxon 268 strain Smibert-5 D120 (6:E:D120) {AF033303}
Treponema sp. Oral Taxon 268 clone IL034 () {AY349418}